

Wildflower Century Traffic Control Intersections

Event Date: Saturday, May 3, 2025

San Luis Obispo Bicycle Club

4/8/25



Creston

- Cycling Event Ahead O'Donovan Rd. Southbound After Bridge
- Cycling Event Ahead Highway 229 Northbound Before Community



01 Highway 58 & O'Donovan Road

- | | | | |
|-----------------------|---------------|------------|---------------------|
| ■ Cycling Event Ahead | Highway 58 | Westbound | Before Intersection |
| ■ Cycling Event Ahead | O'Donovan Rd. | Northbound | After Intersection |

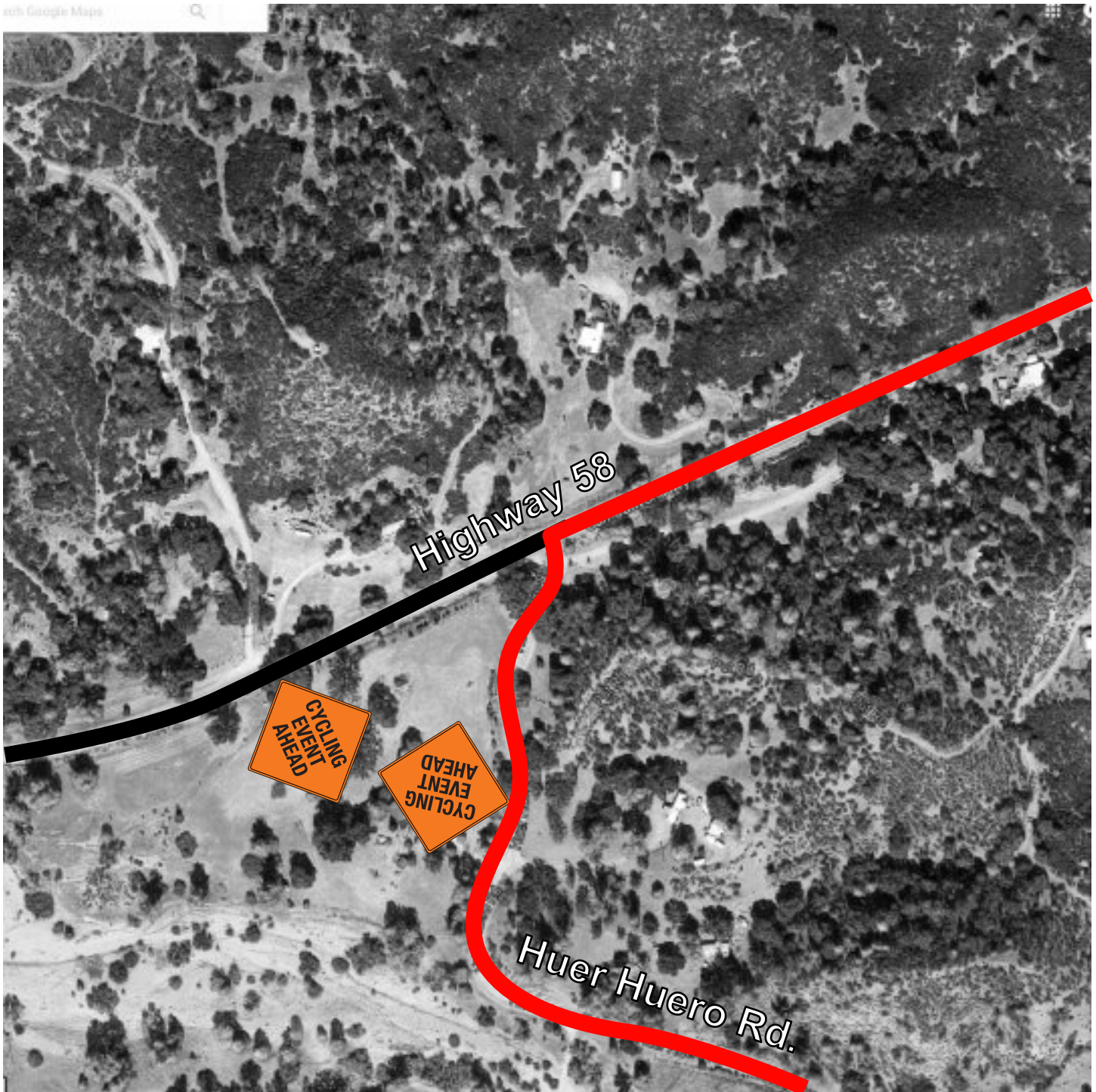

02 Highway 58 & Huer Huero Road

- **Cycling Event Ahead** Highway 58 Eastbound Before Intersection
- **Cycling Event Ahead** Huer Huero Rd Southbound After Intersection
- **Cycling Event Ahead** Parkhill Road Northbound Before Intersection

There will be Course Marshals at this intersection to warn riders of approaching traffic.

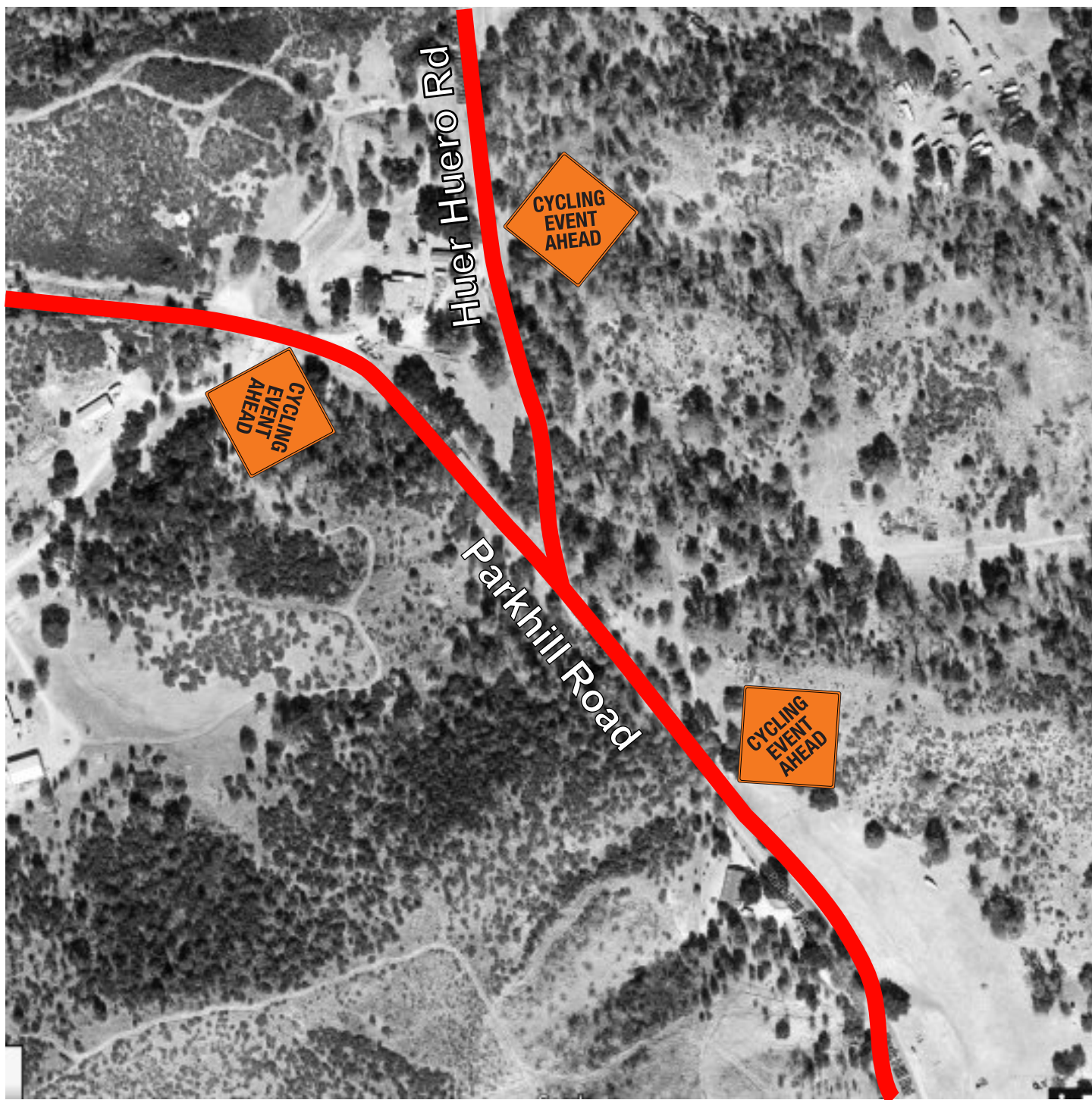

03 Parkhill Road & Huer Huero Road

- **Cycling Event Ahead** Parkhill Road Southbound Before Intersection
- **Cycling Event Ahead** Parkhill Road Northbound Before Intersection
- **Cycling Event Ahead** Huer Huero Rd. Northbound After Intersection

There will be Course Marshals at this intersection to warn riders of approaching traffic and route split at next intersection.



04 Parkhill Road & Las Pilitas Road

- | | | | |
|-----------------------|----------------|------------|--------------------|
| ■ Cycling Event Ahead | Parkhill Road | Southbound | After Intersection |
| ■ Cycling Event Ahead | Las Pilitas Rd | Westbound | After Intersection |

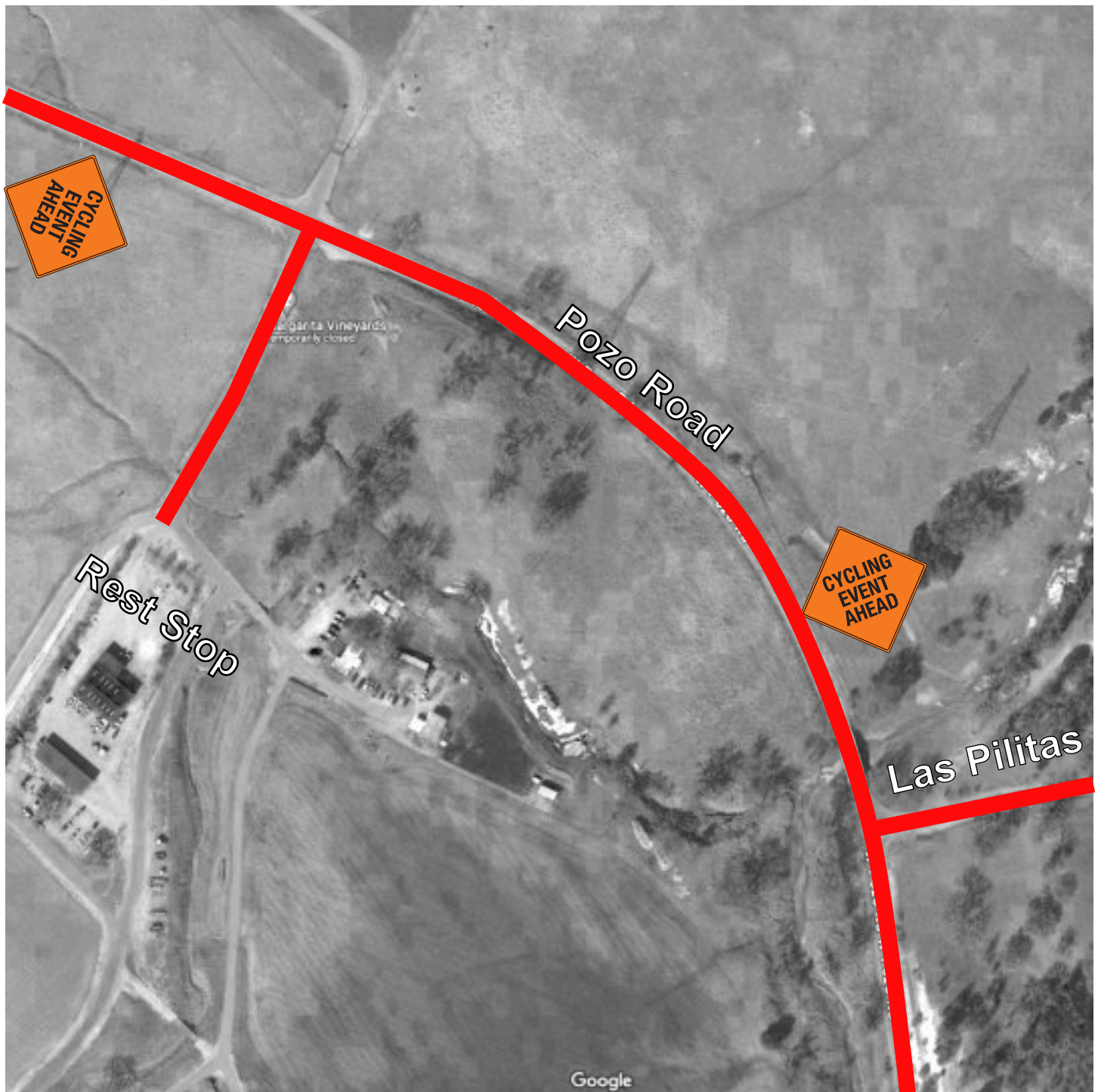

05 Pozo Road & Las Pilitas Road

- **Cycling Event Ahead** Pozo Road Northbound After Las Pilitas Intersection
- **Cycling Event Ahead** Pozo Road Southbound Before #5991 Entry to Rest Stop

There will be Course Marshals at the turn into the Rest Stop to warn riders of approaching traffic.

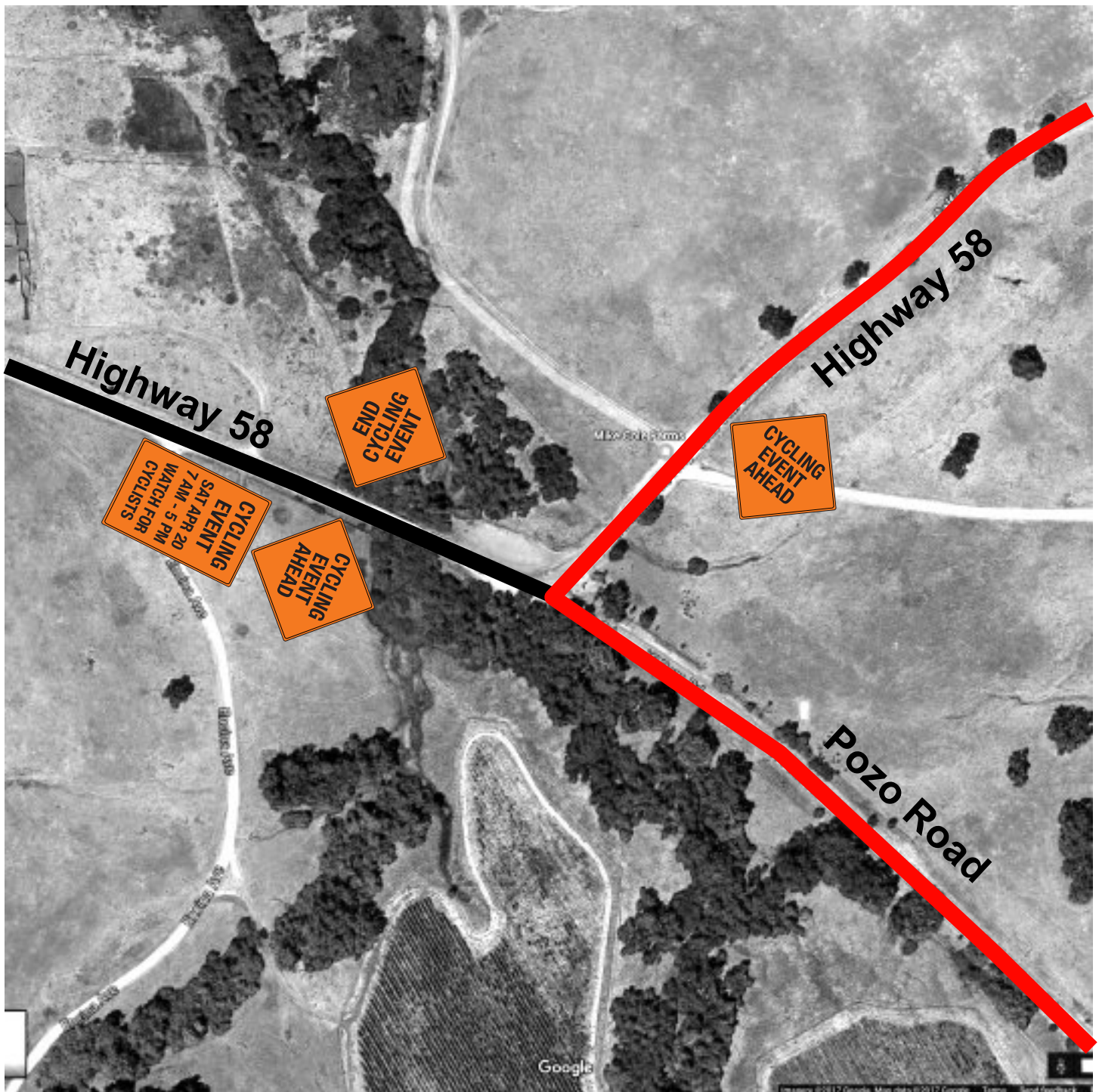

06 Highway 58 & Pozo Road

| | | | |
|-----------------------|------------|------------|---------------------|
| ■ Pre-Notification | Highway 58 | East Bound | Before Intersection |
| ■ Cycling Event Ahead | Highway 58 | East Bound | Before Intersection |
| ■ End Cycling Event | Highway 58 | West Bound | After Intersection |
| ■ Cycling Event Ahead | Highway 58 | East Bound | After Intersection |



Highway 58 & Parkhill Road

■ Cycling Event Ahead Highway 58 Eastbound After Intersection

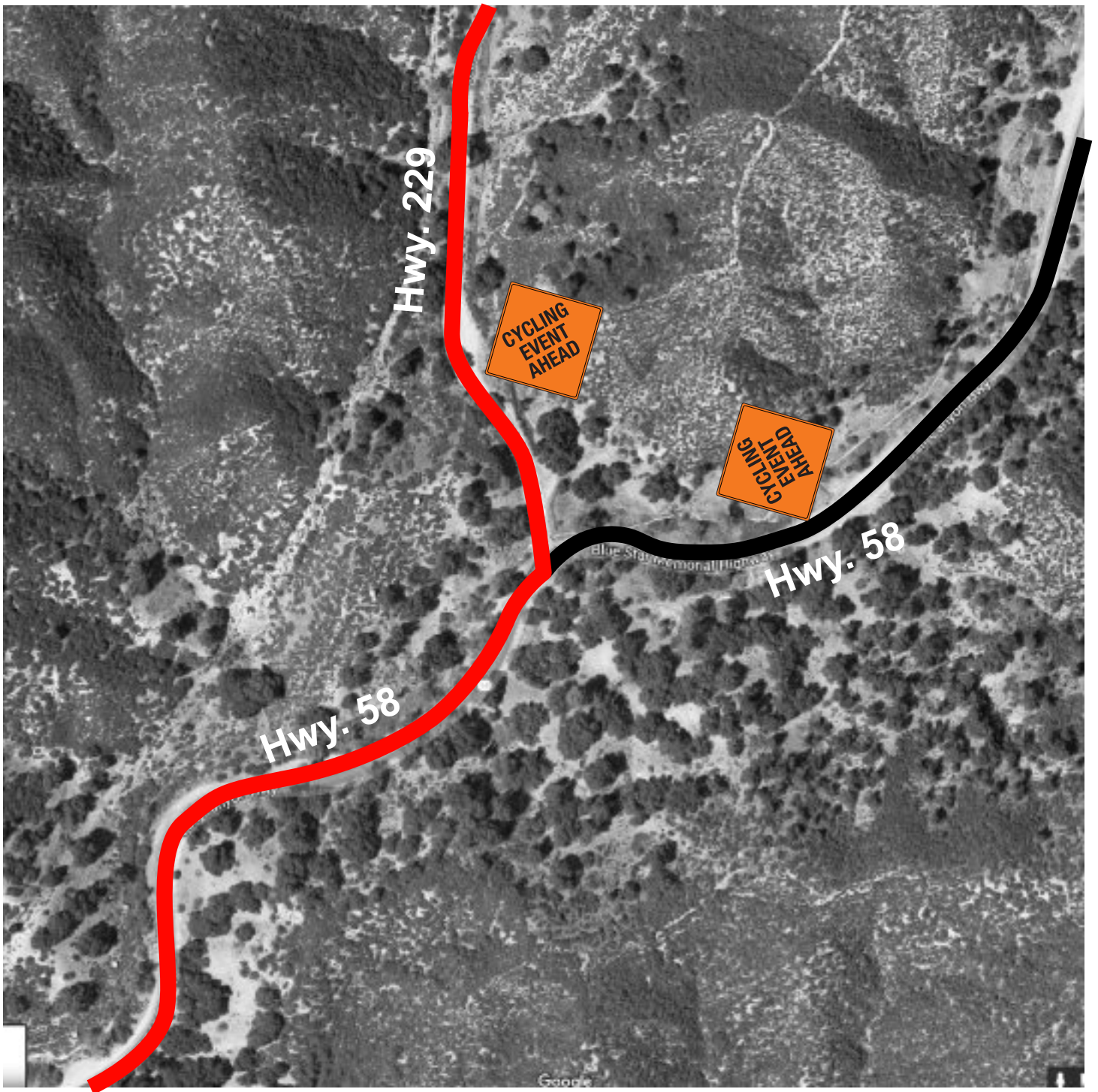

07 Highway 58 & Highway 229

- Cycling Event Ahead Highway 58 Westbound Before Intersection
- Cycling Event Ahead Highway 229 Northbound After Intersection

There will be Course Marshals at this intersection to warn riders of approaching traffic.

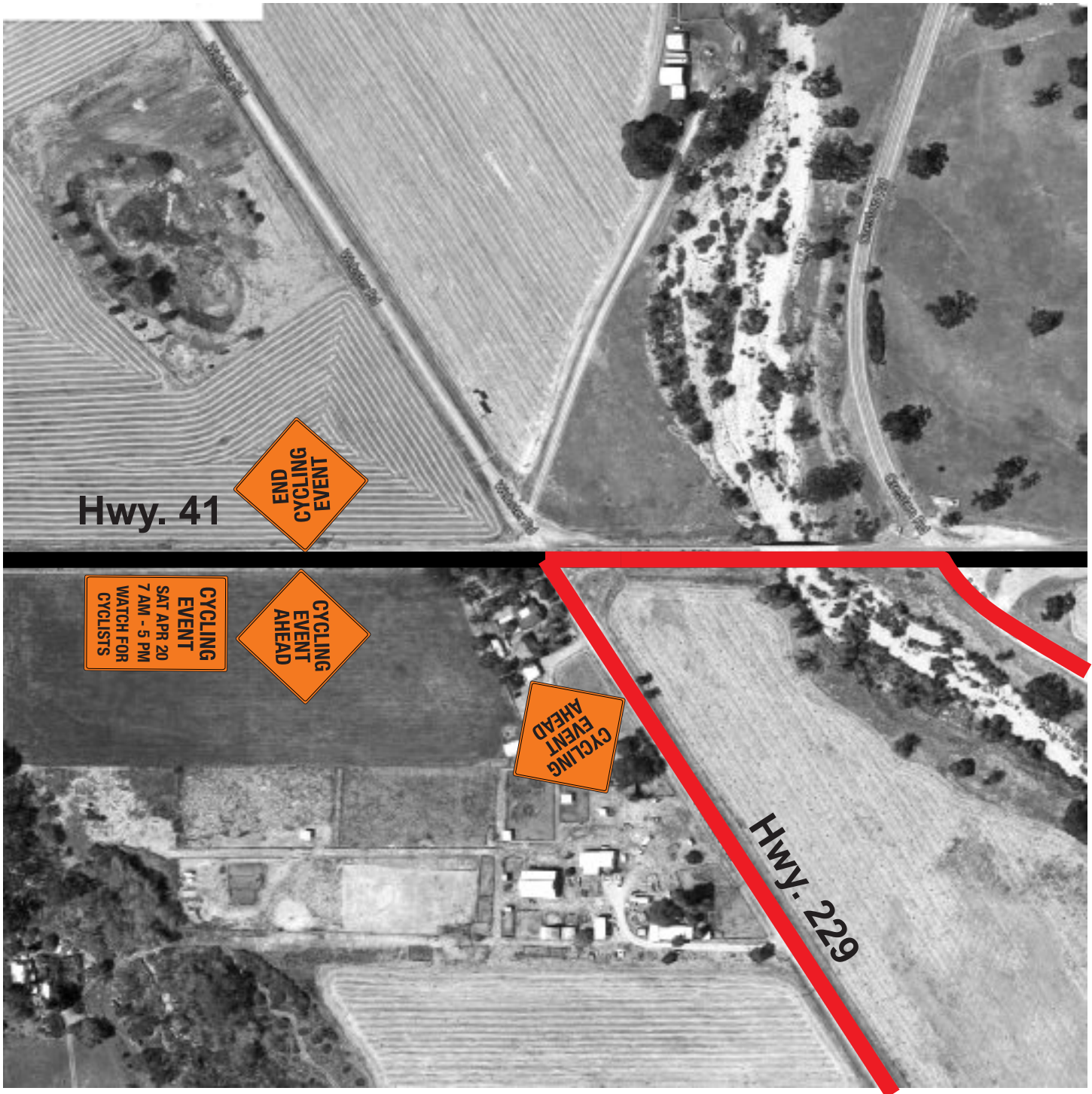

08 Highway 41 & Highway 229

| | | | |
|-----------------------|-------------|------------|---------------------|
| ■ Pre-Notification | Highway 41 | Eastbound | Before Intersection |
| ■ Cycling Event Ahead | Highway 41 | Eastbound | Before Intersection |
| ■ End Cycling Event | Highway 41 | Westbound | After Intersection |
| ■ Cycling Event Ahead | Highway 229 | Southbound | After Intersection |



09 Highway 41 & La Panza Road

- | | | | |
|-----------------------|-------------|------------|---------------------|
| ■ Cycling Event Ahead | La Panza Rd | Southbound | After Intersection |
| ■ End Cycling Event | Highway 41 | Eastbound | After Intersection |
| ■ Cycling Event Ahead | Highway 41 | Westbound | Before Intersection |

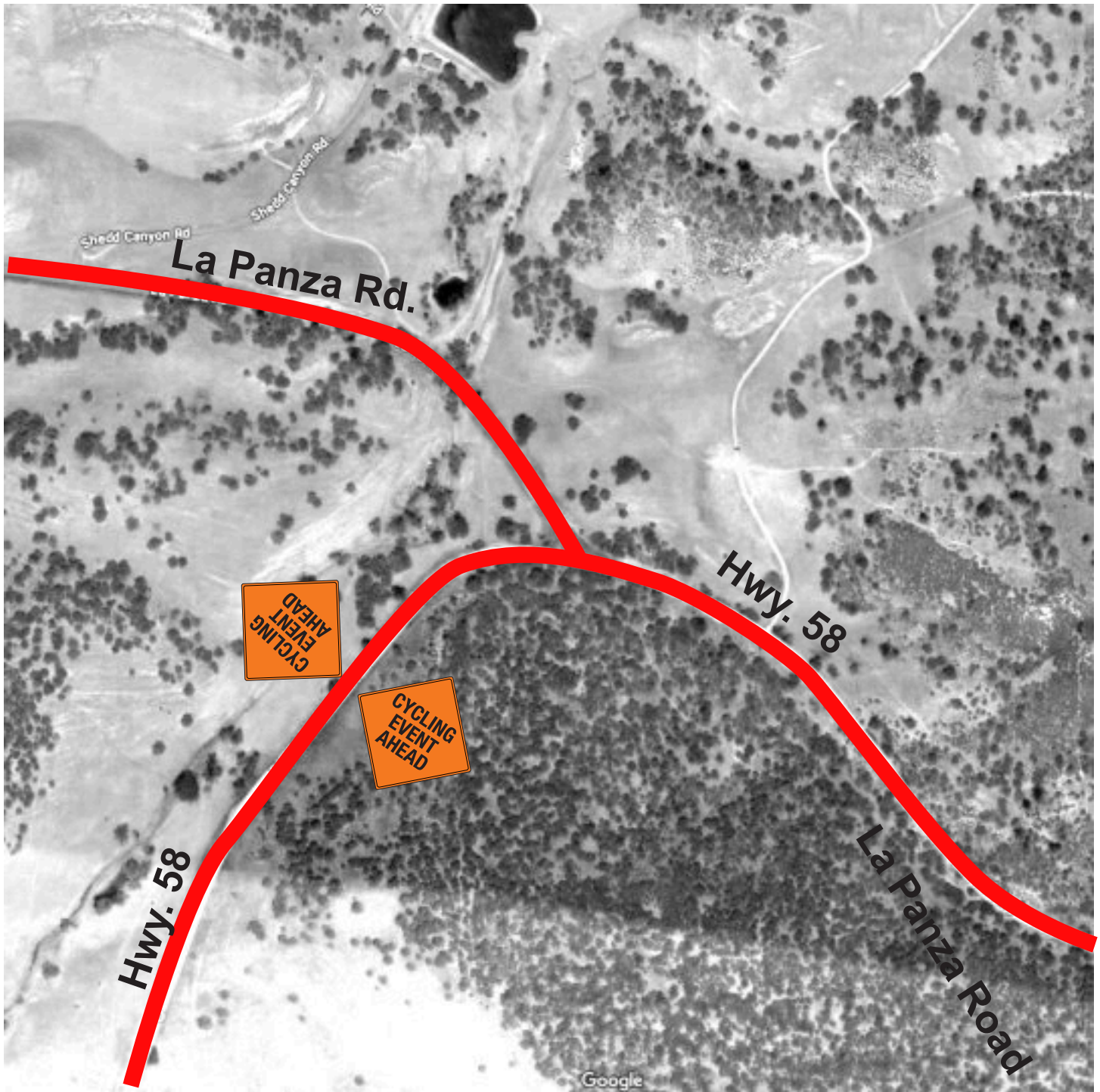

10 Highway 58 & La Panza Road

- Cycling Event Ahead Highway 58 Westbound After Intersection
- Cycling Event Ahead Highway 58 Eastbound Before Intersection

There will be Course Marshals at this intersection to warn riders of approaching traffic.

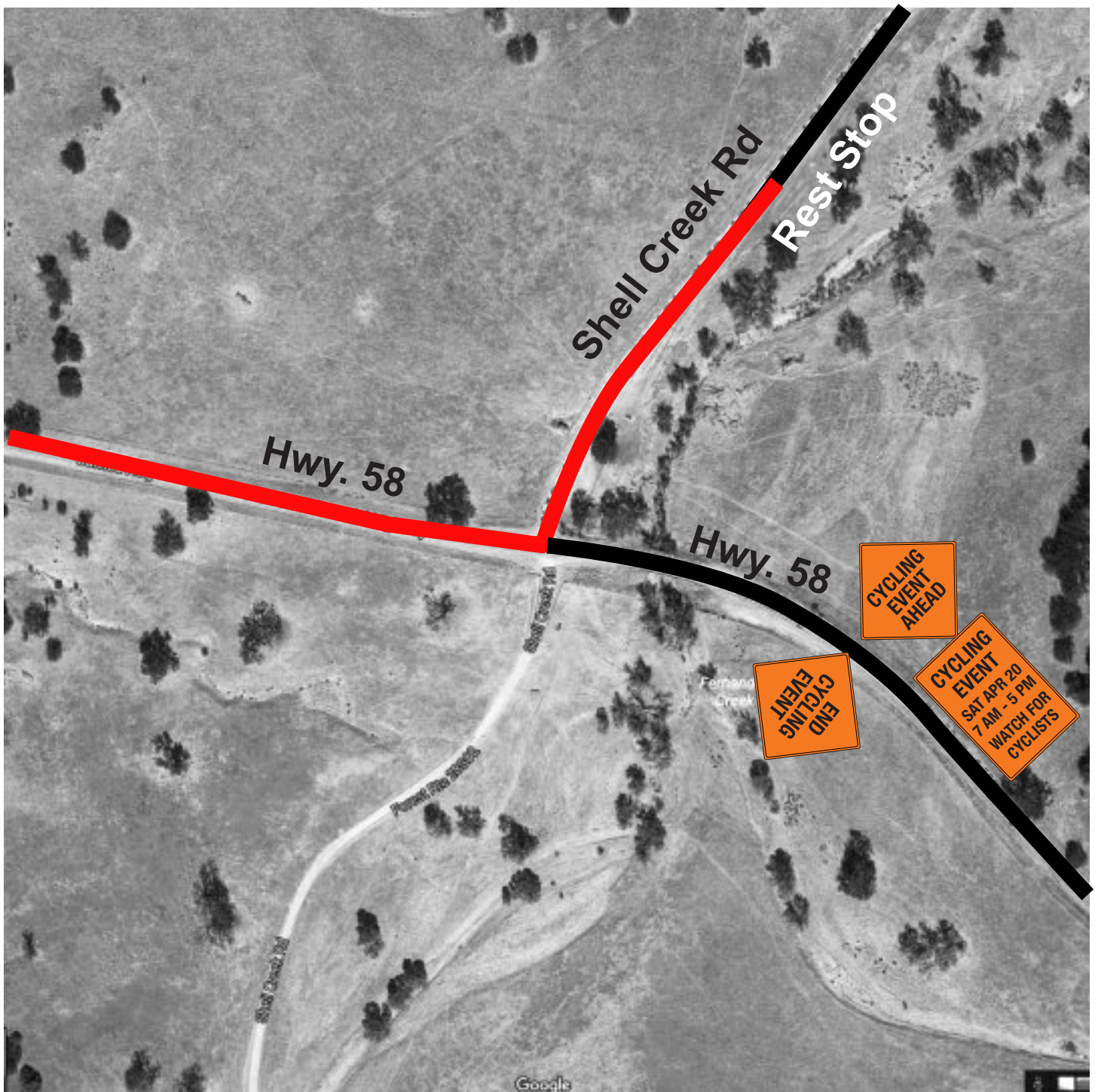

11 Highway 58 & Shell Creek Road

- | | | | |
|-----------------------|------------|-----------|---------------------|
| ■ Pre-Notification | Highway 58 | Westbound | Before Intersection |
| ■ Cycling Event Ahead | Highway 58 | Westbound | Before Intersection |
| ■ End Cycling Event | Highway 58 | Eastbound | After Intersection |

There will be Course Marshals at this intersection to warn riders of approaching traffic.